Orientation for new readers.

Text and video links.

Katherine Watt
Jan 27

201 40

There is a lot of material here at Bailiwick.

If you're new, here's some orientation.

I'm not a lawyer. I'm a paralegal and writer.

I do legal research and writing to support civil and criminal cases brought in American courts, and to educate and mobilize more people to exert social and political pressure on federal and state legislators, prosecutors and judges, to terminate the interlocking control-and-cull campaigns operated under a fraudulent national emergency framework; hold accountable the US Government officials who pseudo-authorize, actually-fund, and run the programs; and set up relief programs for injured victims and survivors of the dead.

I currently work on several teams, with lawyers and many other people, on these projects.

I post sacred art with my writing because I'm Catholic, the art is beautiful, the saints are inspiring, and without the faith that my father passed down to me, I could not do this work.

If you're a new reader and want to read a few posts to get mostly caught up, please start with these:

- Feb. 26, 2022 - Legal Walls of the Covid-19 Killbox
- April 28, 2022 - American Domestic Bioterrorism Program
- May 10, 2022 - Shell game. November 1997: Congress pretended to protect military servicemen and women from forced submission to biological and chemical weapons experiments. But really just transferred the program to FDA.
- May 25, 2022 - Implications of 10 USC 2371b, the federal contracting provision cited by Pfizer
- Aug. 9, 2022 - US federal crimes for which there is evidence to prosecute Covid-19 bioterrorists who occupy US government positions, and a starter list of defendants.
- Sept. 14, 2022 - Biotech idolatry: DOD-Pfizer contracts have replaced federal constitutions and laws. And the DOD-DOJ-HHS complex has replaced federal legislatures and courts.
- Sept. 28, 2022 - DOD chemical and biological warfare program: herd-culling plus stockpile disposal in one tidy package

- Oct. 19, 2022 - Other Transaction Authority (OTA) is to federal procurement contract regulation as Emergency Use Authorization (EUA) is to federal drug safety regulation.
- Nov. 22, 2022 - Stopping conditions. 45-page version of the core US statutory history and legal implications.
- Feb. 9, 2023 - On the significance of 21 USC 360bbb-3(k): "use" of EUA products "shall not constitute clinical investigation."

Sasha Latypova, writing at Due Diligence and Art, Substack

- Dec. 13, 2022 - Intent to Harm
- Dec. 22, 2022 - Nobody knows what is in the vials
- Dec. 28, 2022 - The role of the US DoD (and their co-investors) in "covid countermeasures" enterprise.
- Jan. 11, 2023 - Reviewing the DOD Contracts for Covid “Countermeasures”
- Feb. 27, 2023 - You cannot contract for a crime, but you CAN write a contract for it! Ask me how. Dissecting DOD contracts for covid countermeasures. Part 1 - Pfizer's "Base Agreement".

Patrick Delaney, writing at LifeSite News

- Nov. 18, 2022 - US defense dept. secretly controls COVID vaccine production process that ‘cannot be traced’: researcher
- Jan. 12, 2023 - US defense dept.’s COVID vax operation pushed unregulated shots, deceived public: researcher
- Jan. 17, 2023 - ‘Toxic by design.’ Researcher explains why US defense dept’s COVID vax operation shows intent to harm
- Feb. 1, 2023 - How the US gov’t built a shadow structure that enabled COVID vax ‘bioterrorism’
- Feb. 20, 2023 - US defense dept contracted with Chinese Communist Party to deploy COVID vaccine against citizens

DailyExpose:

- Feb. 6, 2023 - US Department of Defence has been running the “covid vaccine” fraud worldwide

Legal history in other formats:

- Nov. 2022 Statutory History Memo (45 pages). Prepared for private attorneys.
- Dec. 2022 Legal Structures (2 pages). Bullet-point outline.
- Jan. 2023 Executive Summary (14 pages). Prepared for state and federal lawmakers, prosecutors, judges and state governors.
- Kill Box slide deck (18 p.) Prepared for online video presentations.
- Kill Box Presentation (36 p.)

If you want to go back and follow the legal research trail from January 2022, all of my work is compiled by month in footnoted PDFs and those are available at Bailiwick's Wordpress backup site. (Scroll down past the Affidavit of Noncompliance and Selected Essays to 2022 Bailiwick News.)

Reconstitution starter pack

Support for civil litigation, criminal prosecution, and petitioning legitimate state, federal and local government officials to

1. Close down active biowarfare programs (including DOD producers and distributors of bioweapons, and public health authorities, pharmacies, hospitals, doctors' offices and schools promoting and using bioweapons);
2. Repeal enabling laws and dismantle agencies; and
3. Disempower and prosecute war criminals impersonating government officials.

Video Interviews and Presentations

Available video presentations about this work include the ones listed below; Sasha Latypova has done many more video presentations, which you can find by searching her name on BitChute, Rumble and other video platforms.

- June 17, 2022 - U.S. Laws All Secretly Changed to Enable Mass Genocide, *Dr. Jane Ruby Show*. Jane Ruby, Katherine Watt. (24 min)
- June 30, 2022 - Legal Framework for Tyranny. *Making Sense of the Madness.* Sean Morgan, Alexandra Bruce, Katherine Watt (22 min, timestamp 5:30 to 27:00)
- July 31, 2022 - Bioweapon Part IV. *After Hours.* Sam Sigoloff, Katherine Watt. (44 min)
- Nov. 2, 2022 - American Domestic Bioterrorism Program, TrialSiteNews/Team Enigma *Due Diligence*, Sasha Latypova and Katherine Watt. (50 min) Transcript
- Dec. 2, 2022 - Intent to Harm - Evidence of the Conspiracy to Commit Mass Murder by the US DOD, HHS, Pharma Cartel. Team Enigma *Due Diligence*, Sasha Latypova. (80 min.)
- Dec. 10, 2022 - Doctors4Covid Ethics: Symposium 5 - Control Grid, Session 3 (80 min, timestamp 2:34 to 3:50). Speakers include John Titus, Corey Lynn, Sasha Latypova, Catherine Austin Fitts, Carolyn Betts and Meryl Nass.
- Dec. 2022 - The New Constitution: Living War Crimes. Documentary by JP and Julie Collins, Book of Ours. (46 min)
- Jan. 2023 - DoD "vaccine" coverup with FDA Theatre. *L4Atv1*. Lara Logan, Sasha Latypova, Sam Dube, Glen Macko. (71 min)
- Jan. 2023 - Bombshell docs reveal Covid-19 Cover-up goes straight to the top. *Redacted*. Clayton Morris, Sasha Latypova (17 min)
- Jan. 8, 2023 - No doubt it's a bioweapon, not a vaccine. *CDMedia*. Christine Dolan,

Sasha Latypova, Katherine Watt. (52 min)

- Jan. 21, 2023 - COVID-19 countermeasures: Evidence for an intent to harm. Swedish conference presentation, Sasha Latypova. (25 min)
- Jan. 24, 2023 - DOD 'Vaccine,' press conference. *L4Atv1*. Speakers include Katherine Watt (18 p. slide deck, 17-min speed-read), Sasha Latypova, Phillip Altman, Peter Chambers, Sam Dube, Glen Macko. Content starts at about 46 minutes; prior to that, footage is tech/set-up discussions.
- Jan. 25, 2023 - C19: Public Health or Defense Operation? *TrialSite News.* Shabnam Palesa Mohamed, Katherine Watt (18 p. slide deck with intermittent discussion, 60 min)
- Jan. 27, 2023 - Katherine Watt: In her own words. Clip from Jan. 24, 2023 speed-read of 18 p. slide deck, 16 min, with additional text by JP and Julie Collins, *Book of Ours.*
- Feb. 2, 2023 - Enemies of the State. *Children's Health Defense TV*. Shabnam Palesa Mohamed, Katherine Watt and Tros Bekker. (20 min, timestamp 6:00 to 26:00)
- Feb. 7, 2023 - D4CE presentation video - *Doctors4Covid Ethics*. Katherine Watt (36 p. slide deck presentation, 75 min); D4CE Q&A video (90 min)
- Feb. 9, 2023 - Military Countermeasures. *Making Sense of the Madness*. Sean Morgan, Sasha Latypova, Katherine Watt (60 min)
- Feb. 13, 2023 - Worldwide, US Military-Led Medical Martial Law Operation to Kill Off Humans, Exposed. *ZeeeMedia.com*. Maria Zeee, Katherine Watt (60 min)
- Feb. 18, 2023 - Preparing Nuremberg 2.0 vs. US Presidents, HHS and DOD Secretaries for domestic bioterrorism. *China Rising.* James Bradley, Jeff Brown, Katherine Watt. Transcript available at link. (30 min)

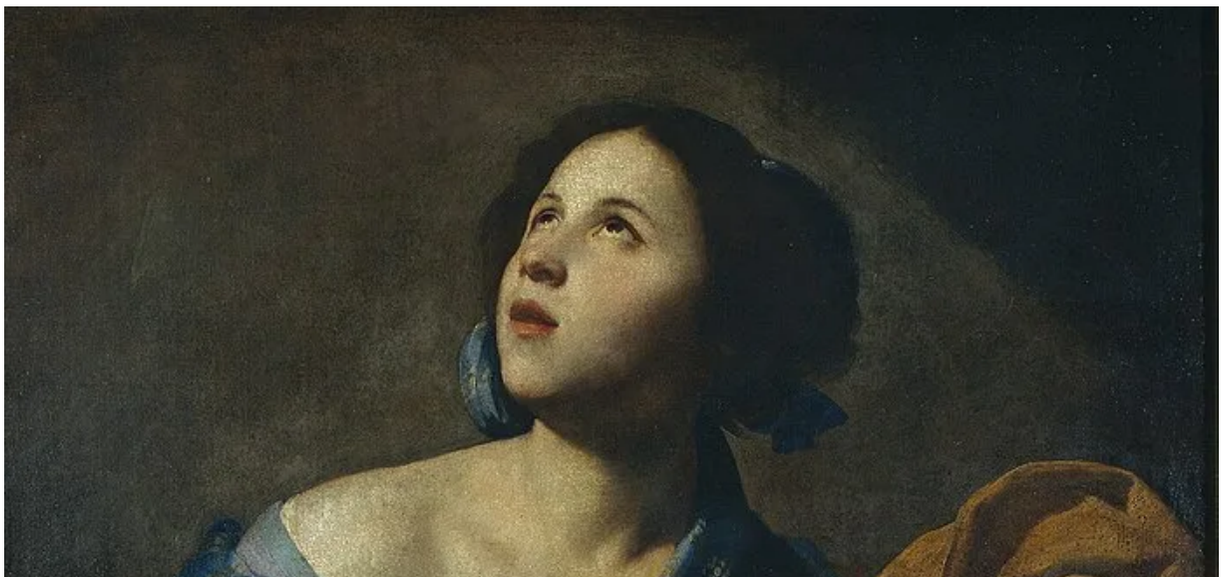

Saint Agnes. Painting by Massimo Stanzione.

Subscribe to Bailiwick News

By Katherine Watt · Hundreds of paid subscribers

Gen-X Catholic writing about Covid-times law, geopolitics, philosophy and theology.

derekcbishop@hushmail.com Subscribe

201 likes

201 40

40 Comments

Write a comment...

Linda McHam Jan 27

Thank you for your amazing work and dedication to justice. God has given you incredible talents and I appreciate everything that you are doing. Your work and character give me hope that all is not lost.

39 Reply Gift a subscription Collapse •••

Gayle Wells Jan 27

To my Catholic sister, and no one will understand what that means but the one who proclaims it. I've never declared to be anything of huge proclamations on the subject of religion but I realise now that years ago when my parents had passed and I had to deal with being the executor of their will of a large family (although I'm the damn youngest and it was not easy) I only kept two things, my fathers massive bible and my mother's rosary beads and all her beautiful prayers, dreams and hopes for her six children were worn into them. I have no answers but, like you, feel truth is absolutely divine. My gratitude. I am learning what matters and sad at how long it took to get here. All sails are up and here we go. We might as well bath in the glory of the fight for humanity. Self pity is quite dull.

37 Reply Collapse •••

2 replies

38 more comments...

Top New Community

American Domestic Bioterrorism Program

Building the case to prosecute members of Congress, presidents, HHS and DOD secretaries and federal judges for treason under 18 USC 2381.

KATHERINE WATT APR 28, 2022 724 357

Notice of War Crimes To Health Care Providers and Health Insurance Providers

Orientation for new readers. If you decide to use this notice, print out two copies and keep a signed copy for your records. If you want to revise the...

KATHERINE WATT FEB 24 504 255

On the significance of 21 USC 360bbb-3(k): "use" of EUA products "shall not constitute clinical investigation."

Orientation for new readers. Last week I got an email requesting clarification about the significance of 21 USC 360bbb-3(k) for the planning, execution...

KATHERINE WATT FEB 9 290 116

See all ›

Ready for more?

derekcbishop@hushmail. Subscribe

© 2023 Katherine Watt · Privacy · Terms · Collection notice

Start Writing Get the app

Substack is the home for great writing